

# Carpathian Memory (Amintirea Carpaților)

## Motto:

“Iar când, fraților, m-oi duce/ De la voi, și-o fi să mor/  
Pe mormânt atunci să-mi puneți/ Mândrul nostru tricolor”.

Un elogiu dedicat marelui compozitor Ciprian Porumbescu în care se încearcă surprinderea trăsăturilor pământului său natal pe care îl dorea și îl îndrăgea atât de mult, trăsături portretizate în această lucrare prin cele trei povești prezentate. Codrul - reprezentând natura, vântul - reprezentând aerul și râul, reprezentând apa, sunt cele trei personaje care prezintă câte o poveste din pământul natal al Bucovinei plin și marcat și acum, chiar postum, de dorul și numele lui Ciprian Porumbescu.

Primul tablou aduce în vedere cântecul singuratic al codrului portretizat prin intervenția violoncelului; o melodie tristă, plină de dor, înțelepciune și observare, încercând, în esență, să imite legănatul copacilor în briza vântului.

Al doilea tablou prezintă povestea vântului printr-o inserție a unei fraze din piesa „Doină” pentru voce și pian, scrisă de Ciprian Porumbescu. Melodia propriu-zisă se regăsește între măsurile 46-62, în cadrul liniei violinei I. Caracterul acestui tablou este dat de ideea că vântul este cel ce aude toate poveștile țăranilor și le duce mai departe. El este, de asemenea, și un judecător al faptelor și un moralizator ce poate întoarce orice fapt într-o fabulă sau într-un joc, chiar și o doină aparent de jale. În a doua parte a tabloului se dorește și surprinderea unui peisaj carpatin prin ideea zborului.

Tabloul final, povestea râului, sugerează călătoria și întreaga existență a acestuia, de la izvoare, până la pierderea în mare. Motivul ritmic prezentat în cadrul melodiei violoncelului sugerează curgerea apei care întâlnește și depășește orice obstacol, energia sa fiind de neoprit.

**Motto:**

"Iar când, fraților, m-oi duce/ De la voi, și-o fi să mor/  
Pe mormânt atunci să-mi puneți/ Mândrul nostru tricolor".

# Carpathian Memory (Amintirea Carpaților)

String Quartet in Memory of Ciprian Porumbescu

① The Tale of the Forest (Povestea codrului)

Lento dolente ♩ = 63

9

Violin I, Violin II, Viola, and Violoncello (Vc.) staves. Measures 9-13. Dynamics include *mf*. Includes hairpins and accents.

14

Violin I, Violin II, Viola, and Violoncello (Vc.) staves. Measures 14-18. Dynamics include *p*, *mf*, *ff*, and *f*. Includes hairpins and accents.

19

Violin I, Violin II, Viola, and Violoncello (Vc.) staves. Measures 19-23. Dynamics include *mf*. Includes hairpins and accents.

24 *sul tasto*

Vln. I *p pp mf*

Vln. II *p pizz.*

Vla. *p mf*

Vc. *p mf f*

28

Vln. I *mp*

Vln. II *mp pizz.*

Vla. *arco mp*

Vc. *f*

32

Vln. I *p mf*

Vln. II *p mf*

Vla. *p arco mf*

Vc. *mf*

37

Vln. I

Vln. II

Vla.

Vc.

*ff* *f*

41

Vln. I

Vln. II

Vla.

Vc.

*mf*

*mf*

*mf*

*mf*

\*  
② The Tale of The Wind (Povestea vântului)

Tempo ad libitum

44

Vln. I

Vln. II

Vla.

Vc.

*p* *p* *ppp* *pp*

*mp* *p*

*non-vibrato* *flautando*

*sul ponticello*

57

Vln. I *p*

Vln. II *ppp*

Vla. *ppp*

Vc. *ppp*

*flautando* *tr*

*fp*

*p*

59

Vln. I *mp*

Vln. II

Vla.

Vc.

*mf*

61

Vln. I

Vln. II

Vla.

Vc.

*f*

*fp*

*fp*

*fp*

*fp*

64

Vln. I  
Vln. II  
Vla.  
Vc.

*pp*  
*ppp*  
*ppp*  
*ppp*

67

Vln. I  
Vln. II  
Vla.  
Vc.

*p*  
*detache*  
*p*  
*detache*

*f* *con fuoco e giocoso*  
*mf* *con fuoco*  
*mf* *con fuoco*  
*mf* *con fuoco*

70

Vln. I  
Vln. II  
Vla.  
Vc.

72 9

Vln. I *tr*

Vln. II *ff*

Vla. *ff*

Vc. *ff*

75

Vln. I

Vln. II *arco*  
*mp*

Vla. *arco*  
*mp*

Vc. *mp*

**Poco meno mosso**

76

Vln. I *leggiero*

Vln. II

Vla.

Vc.

77

Vln. I *ff*

Vln. II *f*

Vla. *f*

Vc. *f*

78

Vln. I

Vln. II

Vla.

Vc.

79 **A tempo**

Vln. I *ff*

Vln. II *ff*

Vla. *ff*

Vc. *ff*

81

Vln. I  
Vln. II  
Vla.  
Vc.

83

Vln. I  
Vln. II  
Vla.  
Vc.

85

Vln. I  
Vln. II  
Vla.  
Vc.

*f* *f* *f* *f* *rit.*

87

Vln. I

Vln. II

Vla.

Vc.

*ff*

*f*

*f*

*f*

89

Vln. I

Vln. II

Vla.

Vc.

*f*

91

Vln. I

Vln. II

Vla.

Vc.

*p*

*fff*

*p*

*fff*

*p*

*fff*

*p*

*fff*

### ③ The Tale of The River (Povestea râului)

94 *mf*

Vln. I

Vln. II

Vla.

Vc.

*arco*  
*mf*

101

Vln. I

Vln. II

Vla.

Vc.

*f*

108 *sul pont.*

Vln. I

Vln. II

Vla.

Vc.

*mp*  
*sul pont.*

*mf* legato molto

*f*

116

Vln. I

Vln. II

Vla.

Vc.

**4**

*sfz*

*mf*

*f*

*sfz*

*mf*

*f*

*sfz*

*mf*

*f*

122

Vln. I

Vln. II

Vla.

Vc.

**5**

*mp*

*mp*

*mp*

*pizz.*

*mp*

128

Vln. I

Vln. II

Vla.

Vc.

*accel.*

132 Andantino ♩ = 89

Vln. I *mf*

Vln. II *mf*

Vla. *mf*

Vc. *mf*

Vln. I

Vln. II

Vla.

Vc. *arco* *ff*

Vln. I

Vln. II

Vla.

Vc.

141 *sul pont.*  
**p**  
 Vln. I *semplice*  
**p** *sul pont.*  
 Vln. II *2. semplice*  
**f**  
 Vla. *pizz.*  
 Vc. **f**

*ff*<sup>3</sup> 3

144  
 Vln. I **p** *f pizz.*  
 Vln. II **p** *f pizz.*  
 Vla.  
 Vc.

147 *arco*  
**f**  
 Vln. I *arco*  
**f**  
 Vln. II *arco*  
**f**  
 Vla. *arco*  
**f**  
 Vc. **f**

*rit.* **A tempo**  
**ff dolente maestoso**  
**ff dolente maestoso**  
**ff dolente maestoso**  
**ff**

149

Vln. I

Vln. II

Vla.

Vc.

152

Vln. I

Vln. II

Vla.

Vc.

*sfz*

*p*

*sfz*

*sfz*

*sfz*

156

Vln. I

Vln. II

Vla.

Vc.

*non-vibrato*

*pp*

*mf* *f*

*mf*

*mf*

159

Vln. I

Vln. II  
*pizz*

Vla.  
*f pizz*

Vc.  
*f pizz.*

162

Vln. I  
*ppp*

Vln. II  
*f*  
*arco*

Vla.  
*f*  
*arco*

Vc.

165

Vln. I

Vln. II

Vla.

Vc.

# (Amintirea Carpaților)

Violin I  
Violin I

① Lento dolente ♩ = 63

2

arco

sul ponticello

pp

ppp

pp

8

mf

p

mf

15

ff

f

20

mf

p

pp

sul tasto

25

mf

mp

30

p

mf

35

p

mf

ff

f

40

Tempo ad libitum

44

②

p

p

sul ponticello

48

Pastorale ♩ = 78

molto espressivo

Violin I

51 *mf* *trm*

54 *f* *p*

58 *mp* *mf*

61 *f*

65 *pp* *p*

69 *f con fuoco e giocoso*

72 *ff* *trm*

75 *gliss.*

76 *Poco meno mosso* *leggiere* *ff*

78 *9*

Violin I

79 *A tempo*  
*ff*

83

85 *f* *rit.*

87 *ff* *f*

91 *p* *fff*

94 ③ *mf* *arco*

102 *f* *mp* *sul pont.*

111 *f* *sfz* *mf*

120 *f* *mp*

128 *accel.* *Andantino* ♩ = 89 *mf* *V.S.*

Violin I

135 *p* *sul pont.*  
*ff* 3 *semplice*

142 *ff* 3 3 *p f pizz.* *rit.*

146 *f* *arco*  
*f*

**A tempo**

148 *ff dolente maestoso*

154 *sfz* 3 *pp* *non-vibrato*

160 *ppp* *pizz.* 9'59.7"

Violin II  
Violin II

# Carpathian Memory (Amintirea Carpaților)

① Lento dolente ♩ = 63

*pizz.*  
*p*

6 *arco* *sul ponticello*  
*pp* *mf* <<

13  
*mp* < *f* < *ff* *f* < > < >

19 *mf* < > < > < > < > *p* < > *p* *sul tasto*

26 *mp* < > < > < >

32 *p* *mf* < > < > < *f* < *ff* <

38 *f* < > < > < > < >

42 *mf* < > *3* < > < > < > *3*

46 ② *p* *flautando* *ppp*

48 *Pastorale* ♩ = 78 **2**

Violin II

51

56

60

67

70

72

75

78

81

83

86

89

91

94

102

111

119

125

132 - Andantino ♩ = 89

138

144

147

Violin II

152

*sfz* *dpv* *3* *mf* *> f*

159

*pizz*

163

*f* *arco* *pizz.* 9'59.7''

# (Amintirea Carpaților)

Viola  
Viola

① Lento dolente ♩ = 63

*pizz.*  
*p* *arco*  
*pp*

7

*mp* *pp* *mf*

14

*mp* *f* *ff* *f*

20

*mf* *p* *mf* *pizz.*

26

*arco* *mp* *pizz.*

31

*p* *arco* *mf*

36

*f* *ff* *f*

41

*mf*

46

②

Pastorale ♩ = 78

*non-vibrato*  
*mp* *pp*

51

*fp* *fp* **2**

55

59

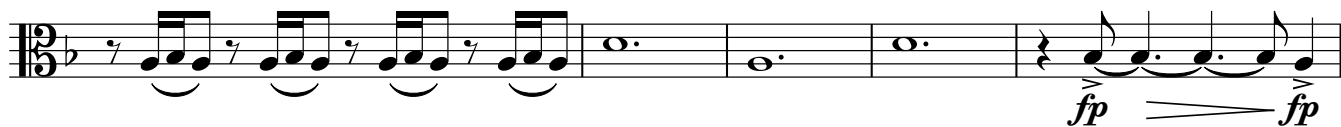

64

68

71

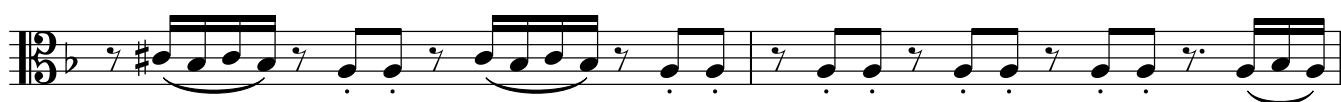

73

76 Poco meno mosso

79 A tempo

82

84

Viola

86

89

91

94 ③

101

109 *sul pont.*

118

125

132 Andantino  $\text{♩} = 89$

139

Viola

143

146

148 **A tempo**

155

161

164

# (Amintirea Carpaților)

Violoncello  
Violoncello

① Lento dolente ♩ = 63

6  

11  

17  

24  

30  

35  

41  

46 ② Pastorale ♩  

51  

54

58

61

64

68

71

73

76 Poco meno mosso

79 A tempo

82

85

88

91

94 ③

102

110

118

126

131

Andantino ♩ = 89

134

137 *arco*  
*ff*

140  
*f*

144  
*f* rit.

148 *A tempo*

*ff*

151

154 *sfz* *pizz.*

158 *mf* *f pizz.*

161

164